

FARRIS, HANSEN & ASSOCIATES, INC.
ENGINEERING, ARCHITECTURE, SURVEYING
7 RIDGEWAY COURT - P.O. BOX 437, ELKHORN, WISCONSIN 53121
PHONE: (414) 723-2098 FAX: (414) 723-5886

LOCATION & LEGAL DESCRIPTION

LOT 2 OF CERTIFIED SURVEY MAP NO. 938,
RECORDED IN VOLUME NO. 4 ON PAGE NO.
183 OF WALWORTH COUNTY CERTIFIED
SURVEY MAPS AS DOCUMENT NO. 46839;
SECTION 36, TOWN 3 NORTH, RANGE 16
EAST, CITY OF ELKHORN, WALWORTH
COUNTY, WISCONSIN

PLAT OF SURVEY

WORK ORDERED BY: DR. 'S SLATTERY & HALL
419 N. WISCONSIN ST.
ELKHORN, WI. 53121

LEGEND
= SET IRON REBAR STAKE
○ = FOUND IRON PIPE STAKE
= FOUND IRON REBAR STAKE
= FOUND CONCRETE MONUMENT
(X) = RECORDED AS

10 5 0 10 20 30 40 50
MAP SCALE IN FEET
ORIGINAL 1" = 20'

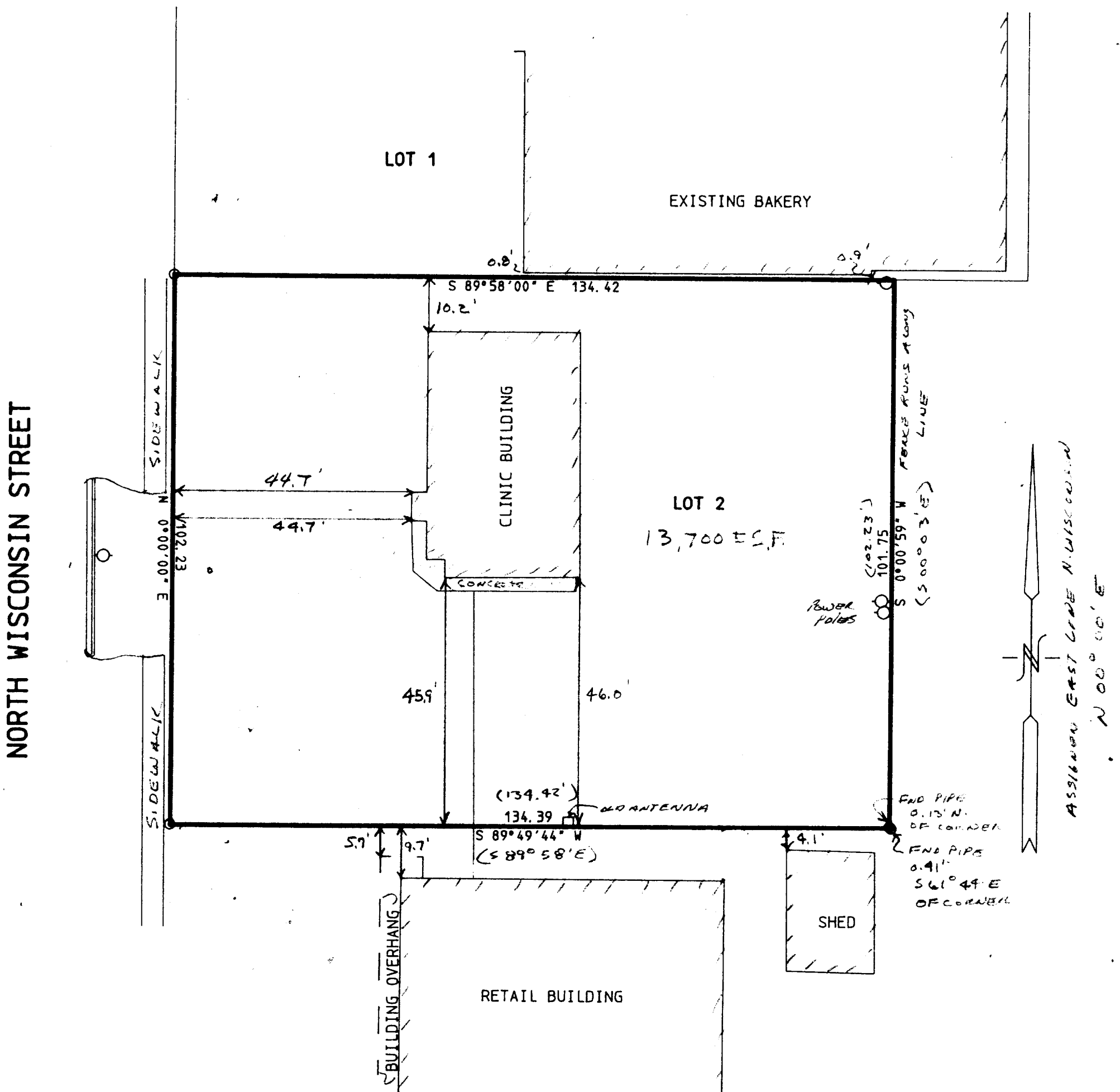

NOTE: COPIES OF THIS MAP TO WHICH THE FOLLOWING CERTIFICATE WILL APPLY ARE BLUE LINE PRINTS SHOWING SURVEYOR'S ORIGINAL SEAL AND SIGNATURE IN BLACK INK. COPIES BY ANY OTHER MEANS MAY HAVE ALTERATIONS WHICH DO NOT REPRESENT THE SURVEYOR'S WORK PRODUCT.

I HEREBY CERTIFY THAT THE ABOVE DESCRIBED PROPERTY HAS BEEN SURVEYED UNDER MY DIRECTION AND THAT THE ABOVE MAP IS A TRUE REPRESENTATION THEREOF AND SHOWS THE SIZE AND LOCATION OF THE PROPERTY AND ITS EXTERIOR BOUNDARIES. THIS SURVEY IS MADE FOR THE USE OF THE PRESENT OWNERS OF THE PROPERTY, AND ALSO THOSE WHO PURCHASE, MORTGAGE, OR GUARANTEE THE TITLE THERETO WITHIN ONE YEAR FROM THE DATE HEREOF.

DATED: 6/16/94

Peter S. Gordon

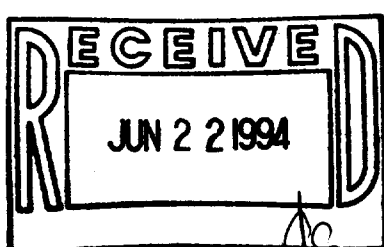

DATED: 06-16-1994
PROJ 4100

YA-938-2

004-876